



Signature

BEVEL | BEVEL ACCENT  
GRID | GRID ACCENT





Architectural details define a floorscape with Bevel | Bevel Accent and Grid | Grid Accent. A linear framework and interlocking patterns create intricate angles and shards across a space. Form and function meet in this collection designed as an homage to striking facades and structures.

With daring designs and neutral colors, Bevel | Bevel Accent and Grid | Grid Accent provide the ultimate style for designed environments.

- Infinity Technology
- 100% solution dyed nylon
- 18 oz. tufted pile weight
- Available in 24" x 24" carpet tile

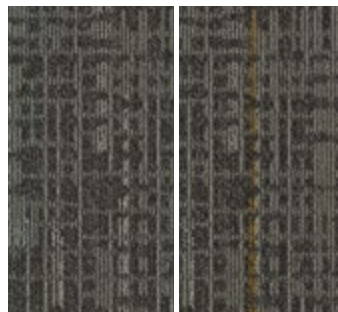
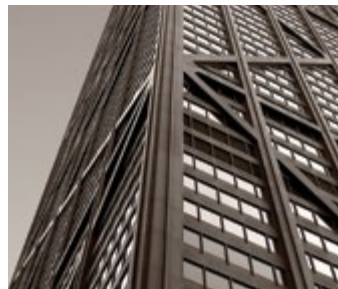

GRID

GRID ACCENT

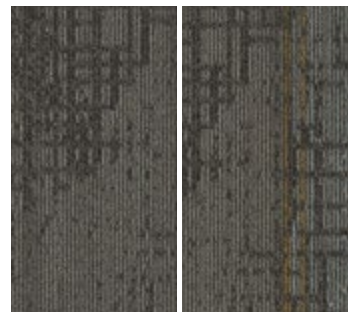

BEVEL

BEVEL ACCENT

COVER: BEVEL ACCENT | 8601 BUS ROUTE HUE SOLID COLOR TILE | 4504 CERULEAN BLUE | VERTICAL ASHLAR INSTALL

Signature



BEVEL ACCENT | 8601 BUS ROUTE | HUE SOLID COLOR TILE | 4504 CERULEAN BLUE | VERTICAL ASHLAR INSTALL

[SIGNATUREFLOORING.COM](https://signatureflooring.com)





BEVEL | 8611 GLASS | GRID | 8611 GLASS | MONOLITHIC CUSTOM INSTALL

[SIGNATUREFLOORING.COM](https://signatureflooring.com)









GRID | 8611 GLASS | HORIZONTAL ASHLAR INSTALL

[SIGNATUREFLOORING.COM](https://signatureflooring.com)





GRID ACCENT | 8601 BUS ROUTE | BEVEL | 8611 GLASS | HUE SOLID COLOR TILE | 6501 LICHEN | MONOLITHIC INSTALL

[SIGNATUREFLOORING.COM](https://signatureflooring.com)





BEVEL ACCENT | 8601 BUS ROUTE | GRID ACCENT | 8601 BUS ROUTE | HUE SOLID COLOR TILE | 6501 LICHEN |  
MONOLITHIC CUSTOM INSTALL

[SIGNATUREFLOORING.COM](https://signatureflooring.com)







# CREATIVE FLOOR LAYOUTS

*The following floor layouts are depicted in a few of the installations featured in this brochure. Bevel | Bevel Accent and Grid | Grid Accent can be used alone, together or in combination with Hue, our solid color carpet tile used for accents, insets and borders only.*

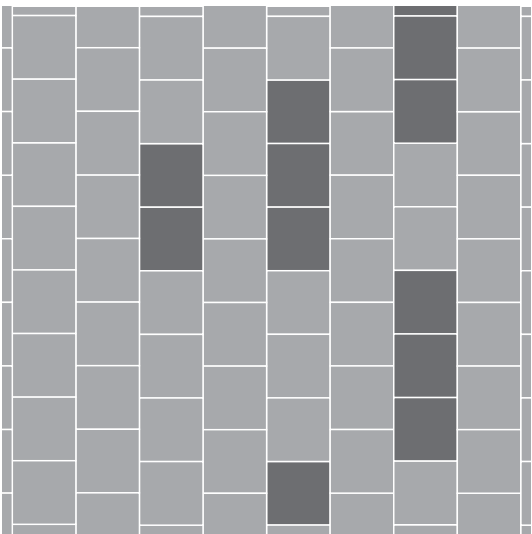
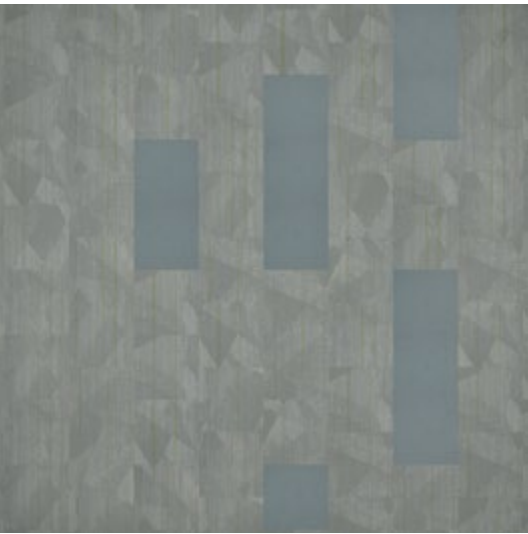

BEVEL ACCENT | 8601 BUS ROUTE | HUE SOLID COLOR TILE | 4504 CERULEAN BLUE | VERTICAL ASHLAR INSTALL

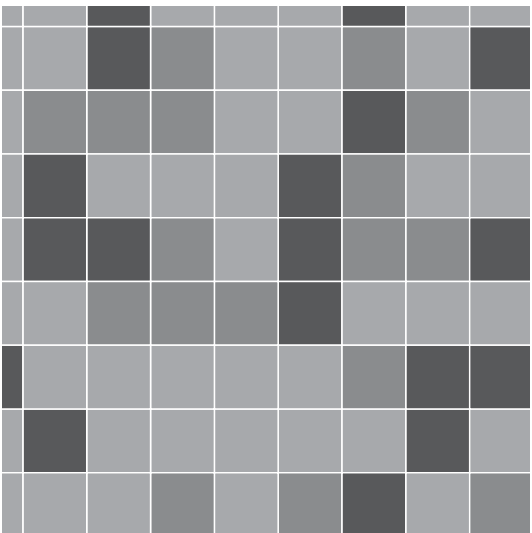

BEVEL ACCENT | 8601 BUS ROUTE | GRID ACCENT | 8601 BUS ROUTE | HUE SOLID COLOR TILE | 6501 LICHEN | MONOLITHIC CUSTOM INSTALL

Note: Hue is a solid color carpet tile and can only be used as an accent, inset or border. Quarter-turned only and two tiles wide.



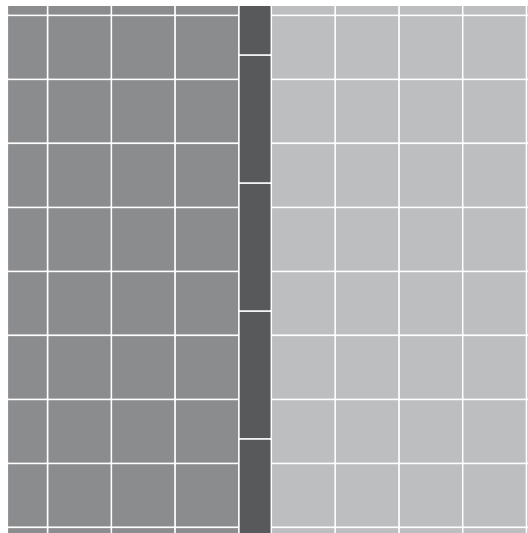

GRID ACCENT | 8601 BUS ROUTE | BEVEL | 8611 GLASS | HUE SOLID COLOR TILE | 6501 LICHEN | MONOLITHIC INSTALL

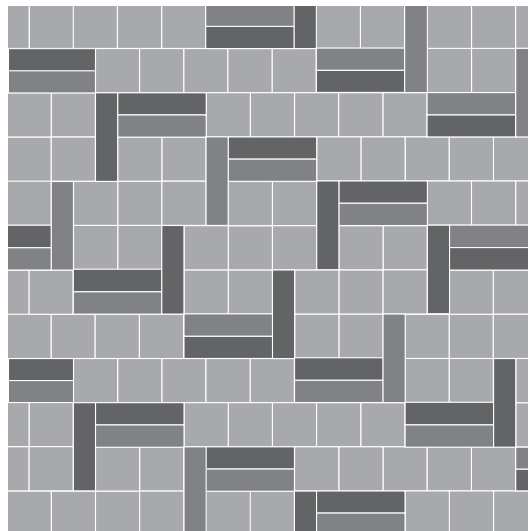

GRID | 8611 GLASS | HUE SOLID COLOR TILE | 4504 CERULEAN BLUE, 6501 LICHEN | CUSTOM INSTALL

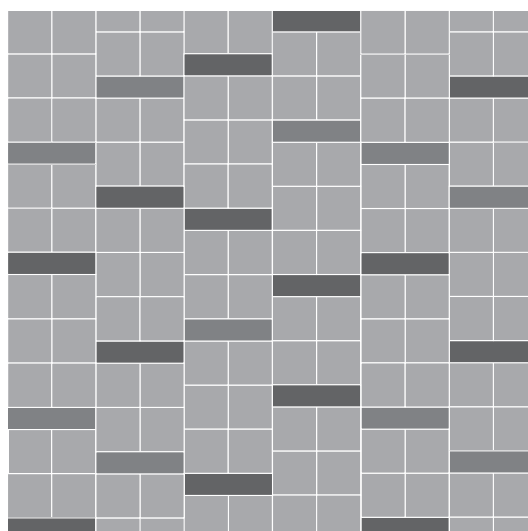
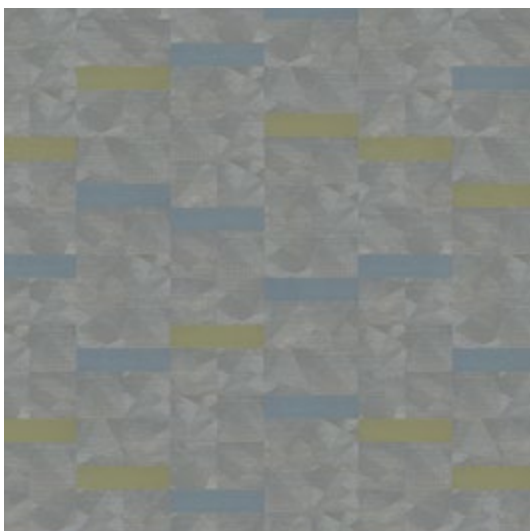

BEVEL | 8611 GLASS | HUE SOLID COLOR TILE | 4504 CERULEAN BLUE, 6501 LICHEN | CUSTOM INSTALL



# HIGH PERFORMANCE MODULAR BACKING

Signature's vinyl composite carpet tile is engineered for strong performance with excellent tuft bind and dimensional stability. This product resists delamination, edge ravel, pilling and fuzzing, and withstands aggressive wet cleanings.

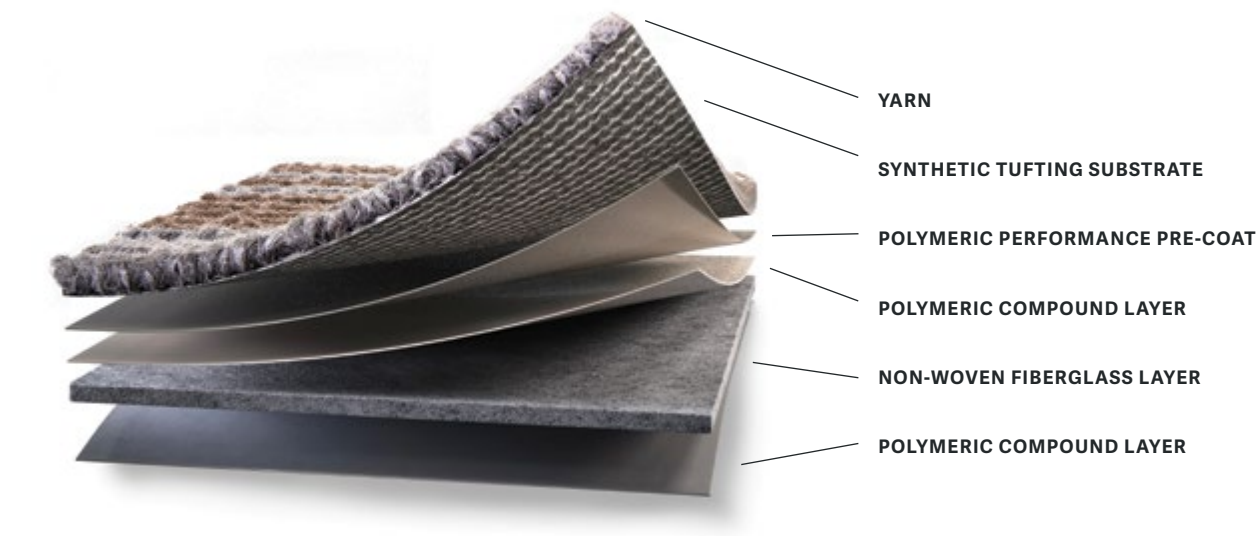

## RECOMMENDED INSTALLATION OPTIONS

Bevel | Bevel Accent and Grid | Grid Accent are designed with randomness constructed into the pattern to enable tile-ability on the floor. Allowing for no pattern match. Each style with multiple tiles create a unique installation.

Bevel | Bevel Accent or Grid | Grid Accent

24" x 24"

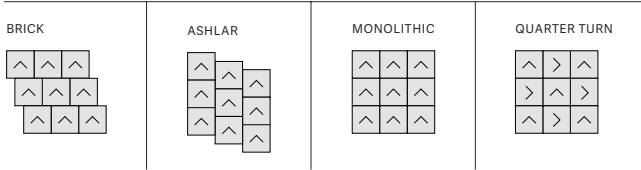

Bevel | Bevel Accent or Grid | Grid Accent - custom installation options

24" x 24"

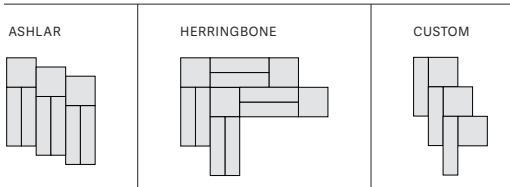

Hue is a solid color tile used for accents, insets and borders available in 24" x 24" or 12" x 48." Installation is quarter-turned (24" x 24") and ashlar or herringbone (12" x 48"). Both can be two tiles wide maximum.



## HUE SOLID COLOR CARPET TILE

*Solid, multi-level loop texture featuring neutrals to pops of colors in 24" x 24" carpet tiles and 12" x 48" carpet tile planks. Install as accents, insets or borders. Installation is quarter-turned (24" x 24") and ashlar or herringbone (12" x 48"). Both can be two tiles wide maximum.*



HUE SOLID COLOR TILE | 6501 LICHEN

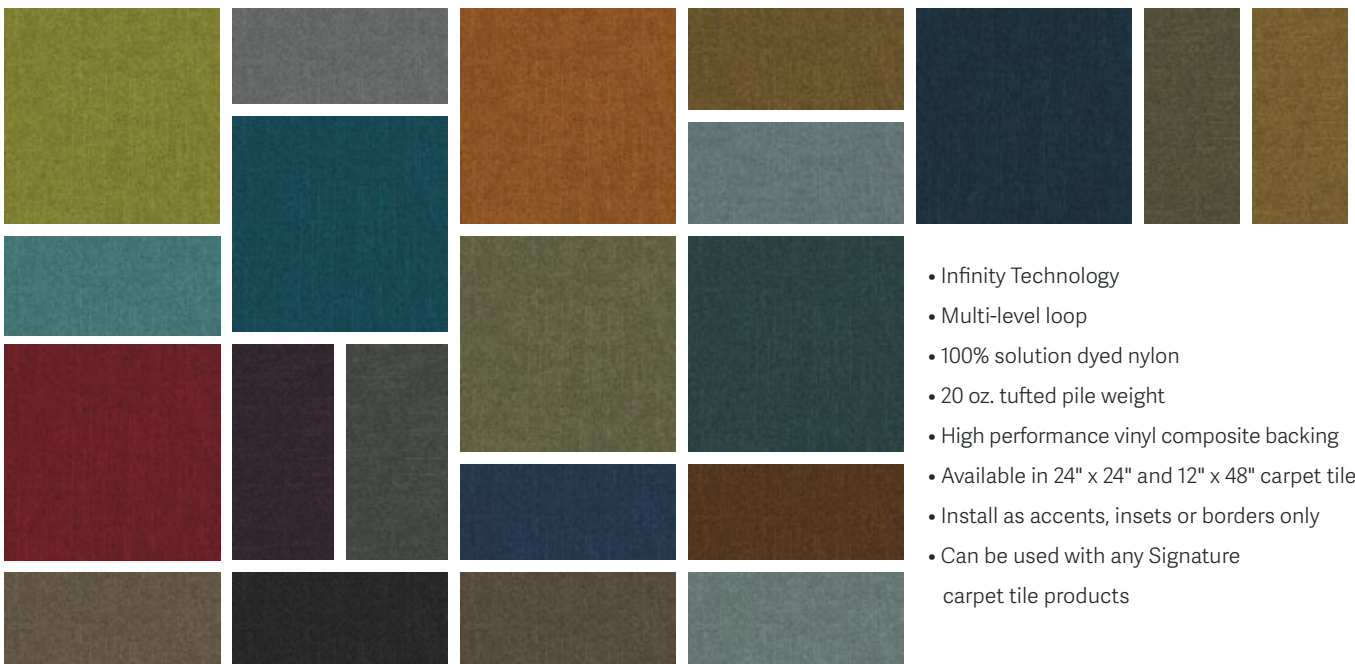

- Infinity Technology
- Multi-level loop
- 100% solution dyed nylon
- 20 oz. tufted pile weight
- High performance vinyl composite backing
- Available in 24" x 24" and 12" x 48" carpet tiles
- Install as accents, insets or borders only
- Can be used with any Signature carpet tile products



# COLORWAYS

*Bevel (S4005), Bevel Accent (S4006), Grid (S4007) and Grid Accent (S4008)*  
Available in 24" x 24" carpet tiles



**BEVEL 8611 GLASS**



**BEVEL 4812 CHANNEL**



**BEVEL 8913 BLACK ALUMINUM**



**BEVEL 1314 LIMESTONE**



**BEVEL 1615 STEEL**



**BEVEL 1916 TRUSS**



**BEVEL ACCENT 8601 BUS ROUTE**



**BEVEL ACCENT 4802 RIVERWALK**



**BEVEL ACCENT 8903 TOWER**



**BEVEL ACCENT 1304 FACADE**



**BEVEL ACCENT 1605 RAIL LINE**

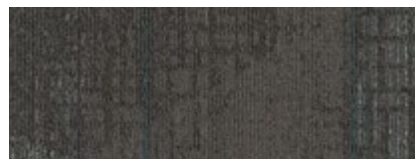

**BEVEL ACCENT 1906 BRIDGE**



**GRID 8611 GLASS**



**GRID 4812 CHANNEL**



**GRID 8913 BLACK ALUMINUM**



**GRID 1314 LIMESTONE**



**GRID 1615 STEEL**



**GRID 1916 TRUSS**



**GRID ACCENT 8601 BUS ROUTE**



**GRID ACCENT 4802 RIVERWALK**



**GRID ACCENT 8903 TOWER**



**GRID ACCENT 1304 FACADE**

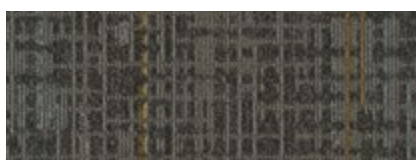

**GRID ACCENT 1605 RAIL LINE**



**GRID ACCENT 1906 BRIDGE**



# BEVEL S4005 | BEVEL ACCENT S4006 GRID S4007 | GRID ACCENT S4008

## SPECIFICATIONS

Construction	Infinity
Pile Fiber	100% Solution Dyed Nylon
Surface Appearance	Multi-Level Patterned Loop
Gauge	1/10 (39.37 rows per 10 cm)
Stitches Per Inch	11 (43.30 per 10 cm)
Pile Height	.114"
Total Thickness	.250"
Tufted Pile Weight	18 oz. per sq. yd.
Dye Method	Solution Dyed
Primary Backing	100% Synthetic
Secondary Backing	High Performance Vinyl Composite (Non-Ortho Phthalate)
Density	5,684
Protection	Soil & Stain Release Technology
Size	24" x 24" (.6096 m x .6096 m)
Packaging	14 tiles per carton, 6.222 sq. yd. per carton
Installation Method	Monolithic, Ashlar, Brick, Quarter-Turn
Adhesive	Signature 3000 Premium Pressure Sensitive

## TESTING

Radiant Panel (ASTM E 648)	Class 1 (Direct Glue)
Smoke Chamber (ASTM E 662)	Less than 450 (Flaming Mode)
Methenamine Pill Test (ASTM D 2859)	Passes
Dimensional Stability (AACHEN Test)	Passes
Electrostatic Propensity (AATCC 134)	Less than 3.0 KV

## WARRANTIES

Limited Lifetime Carpet Tile Warranty including; Wear, Delamination, Tuft Bind, Edge Ravel and Static Protection

## SUSTAINABILITY

Indoor Air Quality	CRI Green Label Plus Certified 100143
--------------------	---------------------------------------

Specifications are based on averages from manufacturing processes and may vary within normal industry tolerances. Material supply and / or manufacturing processes may necessitate specification changes without notice. Such variations do not affect product performance. This carpet is manufactured and recommended for floor covering use only. As in all quality carpet, colors are subject to dye lot variations. These patterns contain inherent characteristics, which may result in pattern run off, and/or pattern appearance variations at the seams or tile edges (darker or lighter pattern lines). These characteristics are inherent in the patterns and are not manufacturing defects. Not all patterns and colors may be aesthetically acceptable with certain installation methods. Signature cannot be responsible for seam aesthetics if the installation method deviates from the recommended layout for that style. Chair pads are recommended under office chairs with rollers to preserve appearance retention, avoid premature or accelerated wear, and act as a deterrent toward delamination. Special backing systems are available that do not require chair pads. Walk off mats are recommended at building entry ways to reduce soiling. For Warranties to apply, all adhesives and seam sealers must be approved by Signature.

For samples, specifications, or other information please contact your sales representative or visit [signatureflooring.com](http://signatureflooring.com)

2/2020



2222 S HAMILTON STREET, DALTON, GA 30721 • [SIGNATUREFLOORING.COM](http://SIGNATUREFLOORING.COM)